

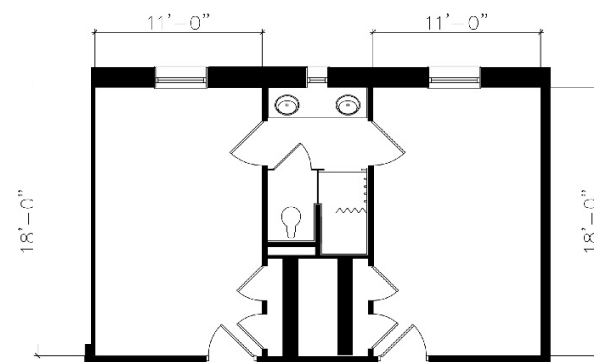

Hardin Residence Hall

Hall & Room Details

| | |
|-------------------------------|---|
| Hall Population | 190 |
| Elevator | Yes |
| Fire Safety | Smoke detectors, alarms and sprinkler system |
| Amenities | seminar rooms, study rooms, kitchen and ice machine, laundry, TV room, lounges, recreation room, vending machines |
| Avg. Room Measurements | 12' x 18' |
| Air-Conditioning | Central A/C in all rooms |
| Room Furniture | Movable dressers, desks and study chairs. Movable beds may be bunked or lofted |
| Closet | Closet with door (Select corner rooms have a wardrobe instead of a closet) |
| Mattress Size | Twin XL - Requires twin XL sheets |
| Bathroom | Suite Style with 2 sinks, 1 toilet, and 1 shower |



Visit: <https://housing.unc.edu/live/explore-the-halls/residences-halls/hardin>

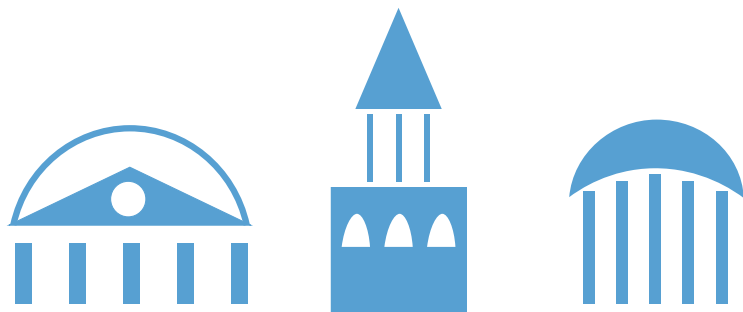

CONFERENCE SERVICES

The University of North Carolina at Chapel Hill

carolina
HOUSING

<https://conferences.unc.edu>

conferenceservices@unc.edu

(919) 962-782